



REGIONE SICILIA
COMUNE DI SANT'ALESSIO SICULO
PROVINCIA DI MESSINA

OGGETTO

"Lavori di Recupero ristrutturazione e/o costruzione nuovo edificio scolastico scuola A. Gussio".

PROGETTISTA
Ing. Faranna Claudio G

ELABORATO B

TAV.



INQUADRAMENTO TERRITORIALE

DATA: 16/05/2022

RUP :
Ing. Pietro Miffa

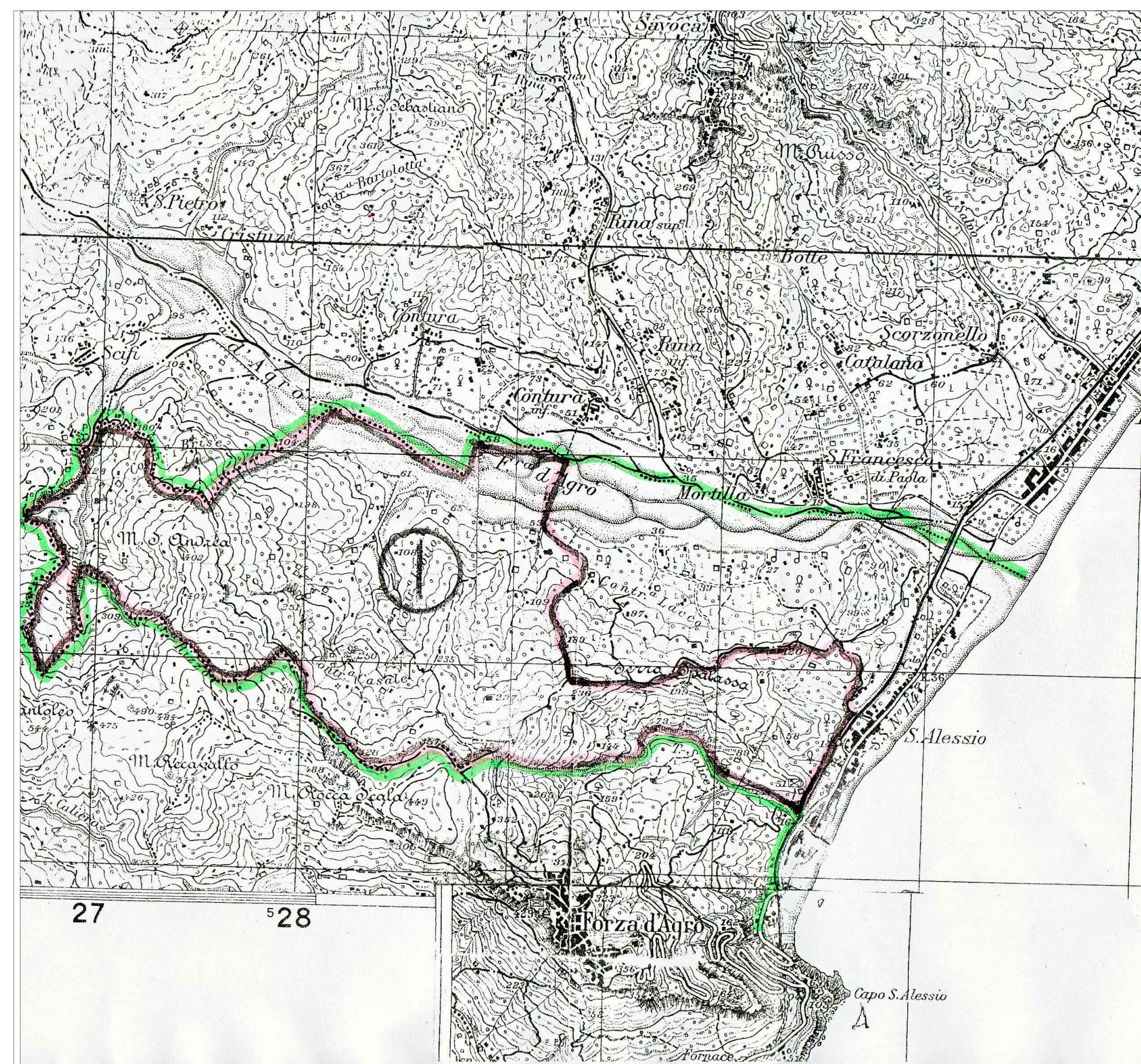
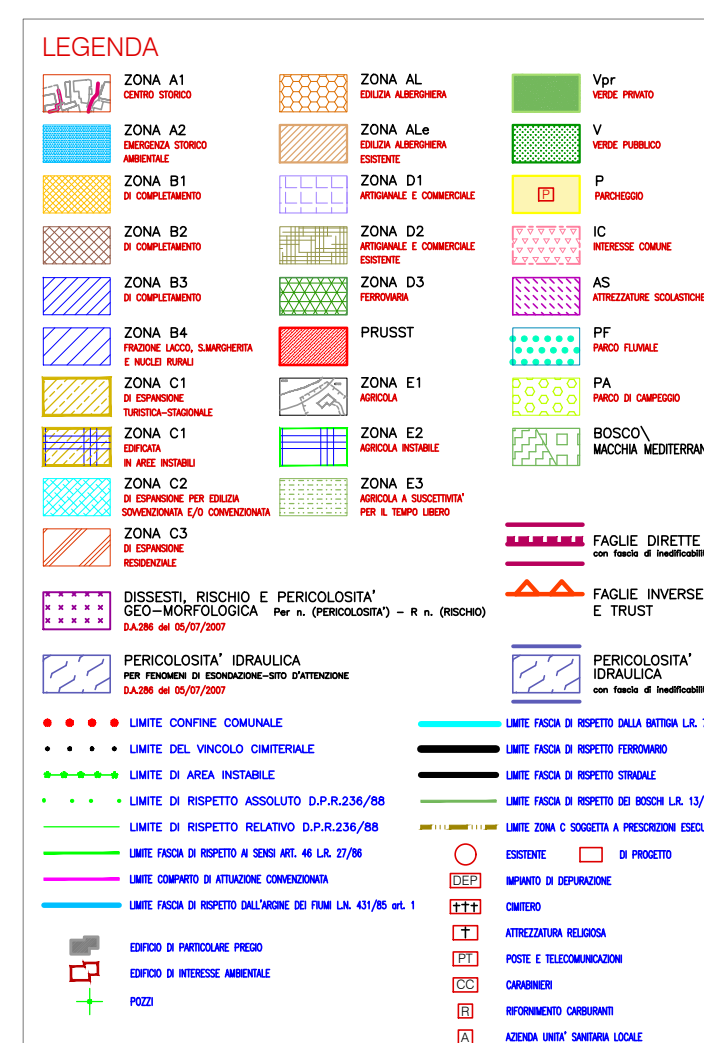
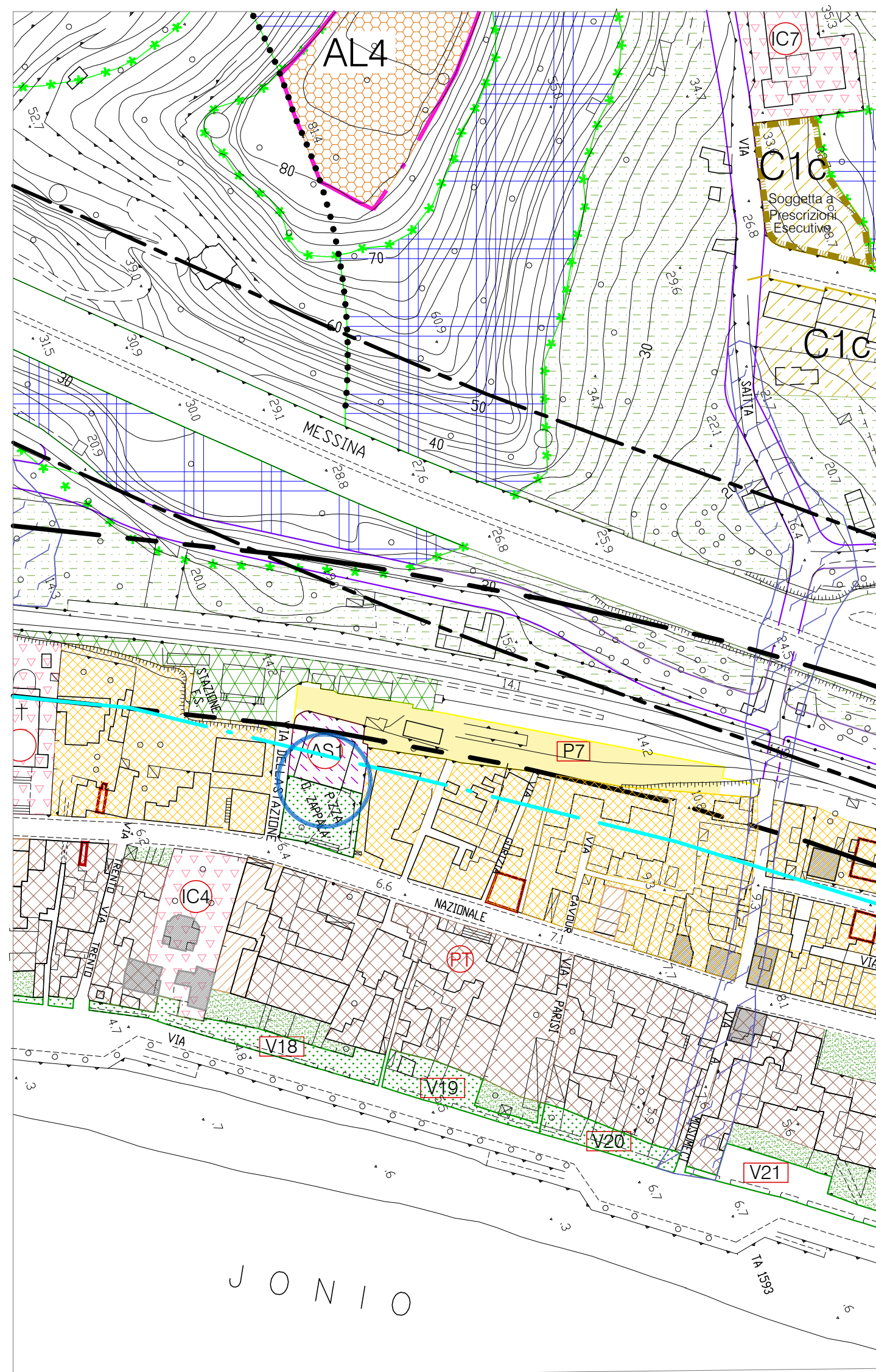
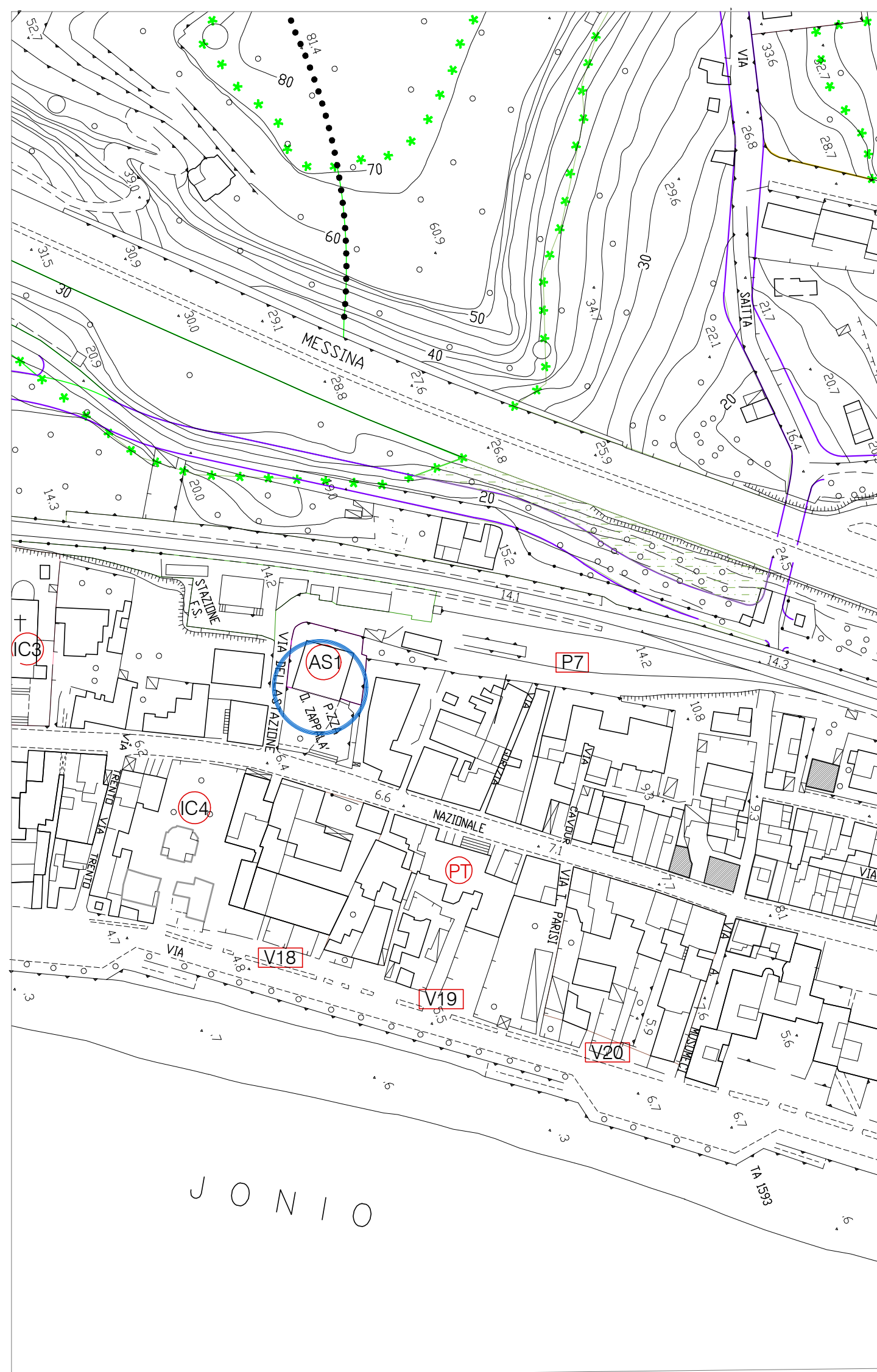
N°	Data	Descrizione della Revisione o Sostituisce



-  Limite Territoriale
-  Limite per Richiedere Nullaosta

Pubblicato al Comune di Sant'Alessio Siculo
 dal 01.04.1975 al 15.04.1975
 Entrato in vigore il 16.04.1975

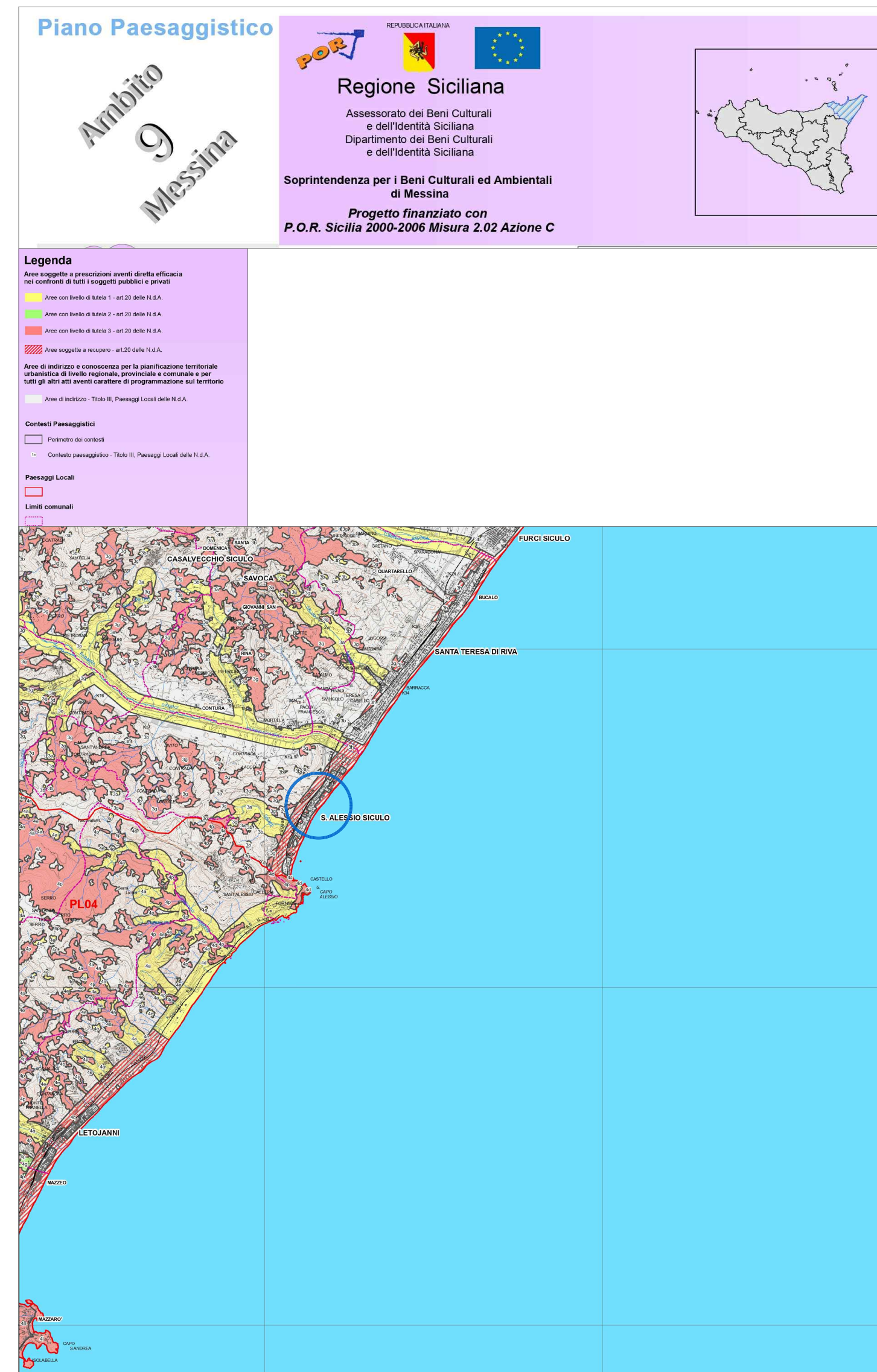

Legenda

 Area oggetto di intervento